

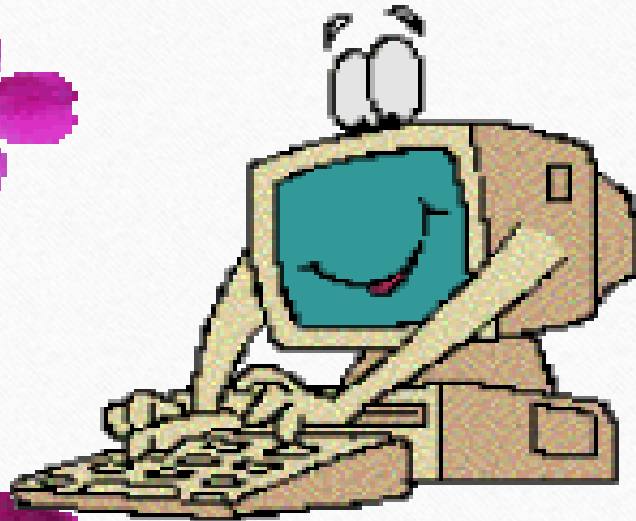

INDIAN SCHOOL AL WADI AL KABIR

## 7. AI Machine Around Us



***TEXTUAL EXERCISES***

***CHAPTER 7, CLASS II***

***2025-2026***

*By*

*Mrs. Rebecca Edwin*

*Dept. of Comp. Sci.*

## EXERCISE

A. Tick (✓) the correct option.

1. Which of the following is an artificially intelligent dog?

☐☐☐☒

2. Which of the following is not an example of AI?

☐☐☒☐



## B. Fill in the blanks using the words given below.

★ Aibo   ★ Smartphones   ★ Factories

1. In **Factories** AI machines are capable of lifting, moving and packing objects.
2. **Aibo** is an artificially intelligent dog.
3. Artificial Intelligence in **Smartphones** helps you to control your applications and other smart devices.

## C. State whether these statements are true or false.

1. AI in television can recognise voice and natural language.
2. Aibo can recognise only one person.
3. There is no use of AI in smartphones.

True

False

False

AI Machine Around Us



D. Look at the following images and tick (✓) the functions it can perform.

1.



Lift



Eat



Sleep



Pack



Move



Bath

2.



Bark



Identify people



Cook



Play



Sleep



Read



E. Answer the following questions:

1. What are devices or gadgets made by human beings that have artificial intelligence called?

**Artificially Intelligent Devices**

---

2. Name any two AI devices.

**Smart Phone, Smart TV**

---

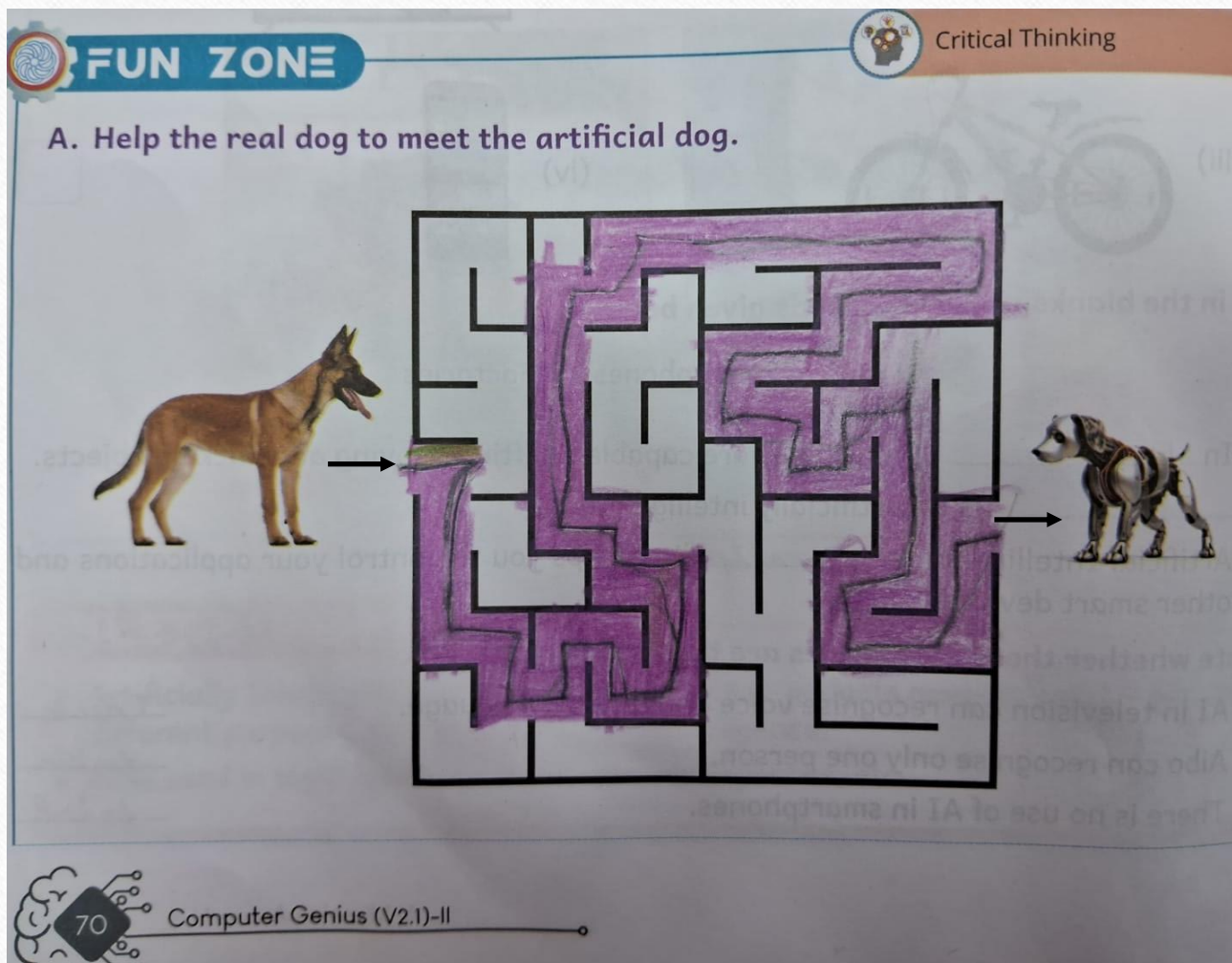



B. Ask your father or mother to say “Hey Siri” or “Ok Google” on their mobile phone for you. Now ask for the following from the voice assistant and write the answer here.

1. Who invented the computer mouse?

**Douglas Engelbart**

2. Which is the largest ocean in the world?

**The Pacific Ocean**

3. What is the national anthem of India?

**Jana Gana Mana**

4. What is the full form of WWW?

**World Wide Web**

